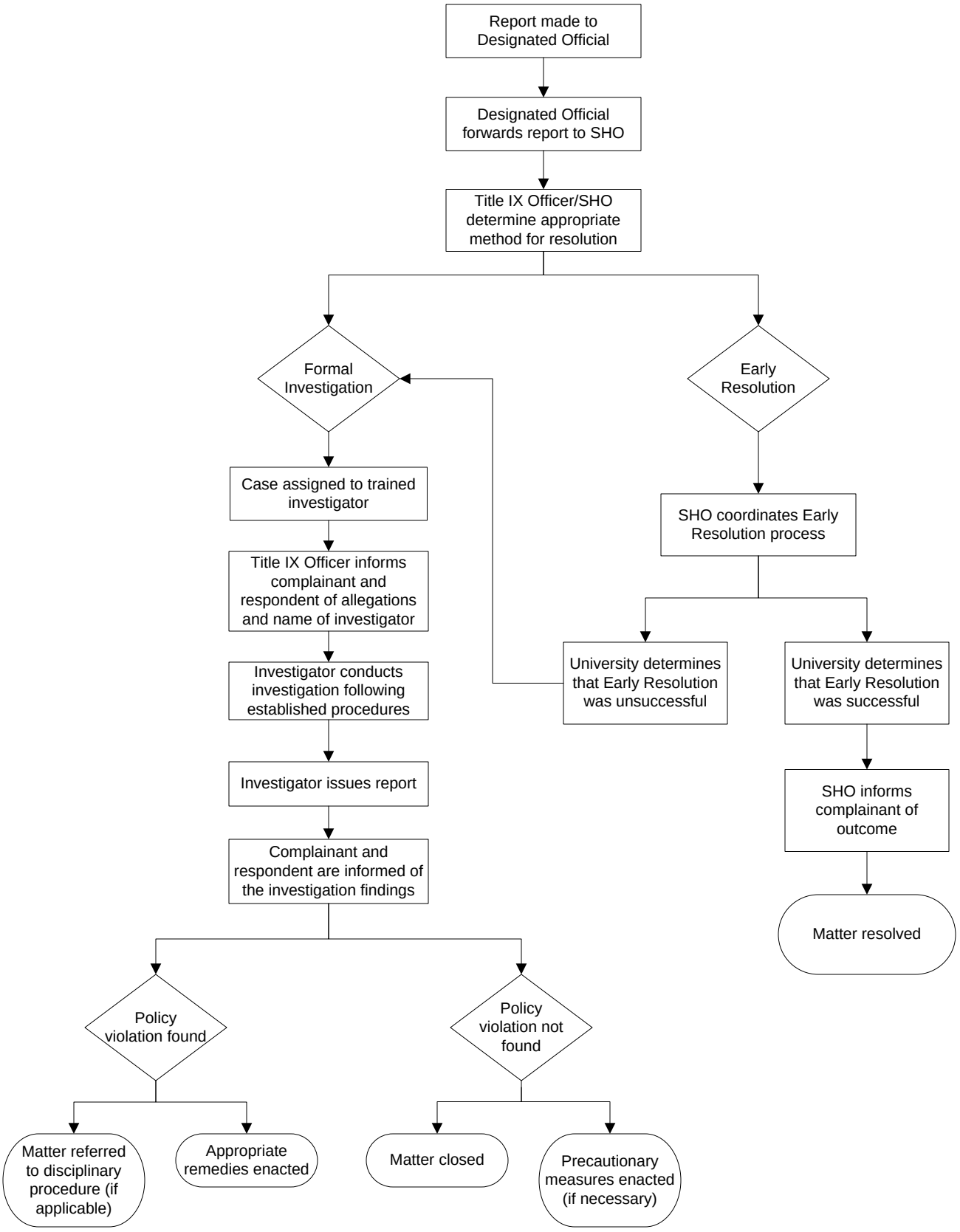
Report made to Designated Official
Designated Official forwards report to SHO
Title IX Officer/SHO determine appropriate method for resolution
Formal Investigation
Early Resolution
Case assigned to trained investigator
Title IX Officer informs complainant and respondent of allegations and name of investigator
Investigator conducts investigation following established procedures
Investigator issues report
Complainant and respondent are informed of the investigation findings
SHO coordinates Early Resolution process
University determines that Early Resolution was unsuccessful
University determines that Early Resolution was successful
SHO informs complainant of outcome
Matter resolved
Policy violation found
Policy violation not found
Matter referred to disciplinary procedure (if applicable)
Appropriate remedies enacted
Matter closed
Precautionary measures enacted (if necessary)